

Flight Of The Stumble Bee

Composed by Danny Green
July 15, 2008

4

7

9

11

13

3

21

23

25

27

29 **To Coda** ☉

Open - Solo Section

39 E% C% E% C%

43 E% C% E% C%

47 Ab7alt G13 F#7alt F13(#11)

51 E% C% E% C%

55 **On Cue - Tag** **After Last Solo**
D.S. al Coda

Back to Solo Section for more solos

☉

2

Soprano Saxophone

Flight Of The Stumble Bee

Composed by Danny Green
July 15, 2008

27

29 **To Coda** \oplus

Open - Solo Section

39 F#6% D6% F#6% D6%

43 F#6% D6% F#6% D6%

47 Bb7alt A13 Ab7alt G13(#11)

51 F#6% D6% F#6% D6%

55 **On Cue - Tag** **After Last Solo**
D.S. al Coda

Back to Solo Section for more solos

\oplus

2

Flight Of The Stumble Bee

Composed by Danny Green
July 15, 2008

27

29 **To Coda** $\text{\textcircled{C}}$

Open - Solo Section

39 F#6% D6% F#6% D6%

43 F#6% D6% F#6% D6%

47 Bb7alt A13 Ab7alt G13(#11)

51 F#6% D6% F#6% D6%

55 **On Cue - Tag** **After Last Solo** **D.S. al Coda**

Back to Solo Section for more solos

2

Piano

Flight Of The Stumble Bee

Composed by Danny Green
July 15, 2008

5 E⁶ C[%]

7 E⁶ C[%]

9 E⁶ C[%]

11 E⁶ C[%]

13 A^b7alt G⁷(ADD4) F[#]9(sus4) F¹³(#11) F[#]7(#9) F¹³

17

21 E⁶ C⁶

23 E⁶ A^b7(#11)

25 E⁶ C⁶

27 E⁶ C⁶

29 A^b7alt G7(ADD4) F#9(sus4) F13(#11) CMaj9(#11) Eb7(#9) A^b13(b9) Gsus13

To Coda ⊕

35

Open - Solo Section

39 E⁶ C⁶ E⁶ C⁶

43 E⁶ C⁶ E⁶ C⁶

47 A^b7alt G¹³ F#7alt F13(#11)

51 E⁶ C⁶ E⁶ C⁶

55 **On Cue - Tag**

After Last Solo
D.S. al Coda

59

Back to Solo Section for more solos

Bass

Flight Of The Stumble Bee

Composed by Danny Green
July 15, 2008

5 E⁶ C⁶ E⁶ C⁶

9 E⁶ C⁶ E⁶ C⁶

13 Ab⁷alt G7(ADD4) F⁹(sus4) F¹³(#11) F⁷(#9) F¹³

17 E⁶ C⁶ E⁶ C⁶

21 E⁶ C⁶ E⁶ Ab⁷(#11)

25 E⁶ C⁶ E⁶ C⁶

29 Ab⁷alt G7(ADD4) F⁹(sus4) F¹³(#11) CMaj⁹(#11) Eb⁷(#9) Ab¹³(b9) Gsus¹³

To Coda

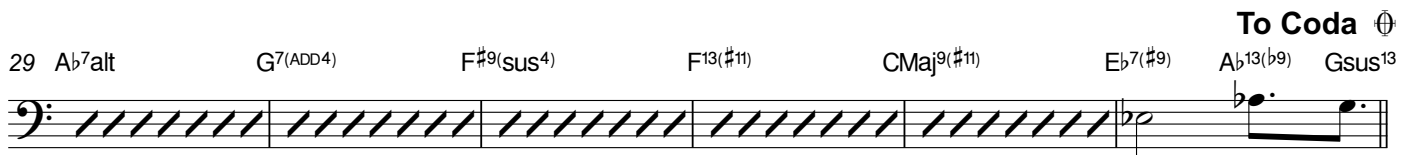

35

Open - Solo Section

39 E⁶/₉ C⁶/₉ E⁶/₉ C⁶/₉

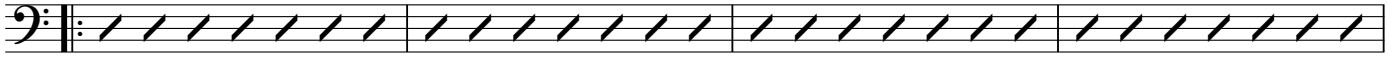

43 E⁶/₉ C⁶/₉ E⁶/₉ C⁶/₉

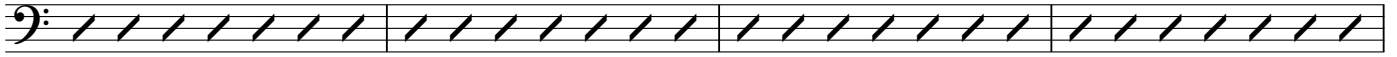

47 A^b7^{alt} G¹³ F[#]7^{alt} F¹³([#]11)

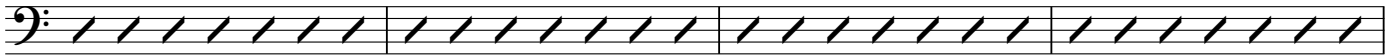

51 E⁶/₉ C⁶/₉ E⁶/₉ C⁶/₉

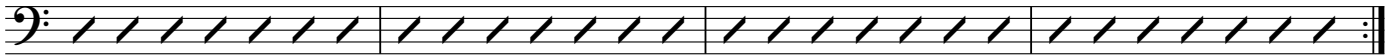

On Cue - Tag

**After Last Solo
D.S. al Coda**

Back to Solo Section for more solos

