

Piano

♩=180

Thirty Springrolls Please

Composed by Danny Green

September 2, 2013

A

Am⁹ F#7(#9) C#7(#9) D7(#9) Eb7(#9) D7(#9) C#7(#9)

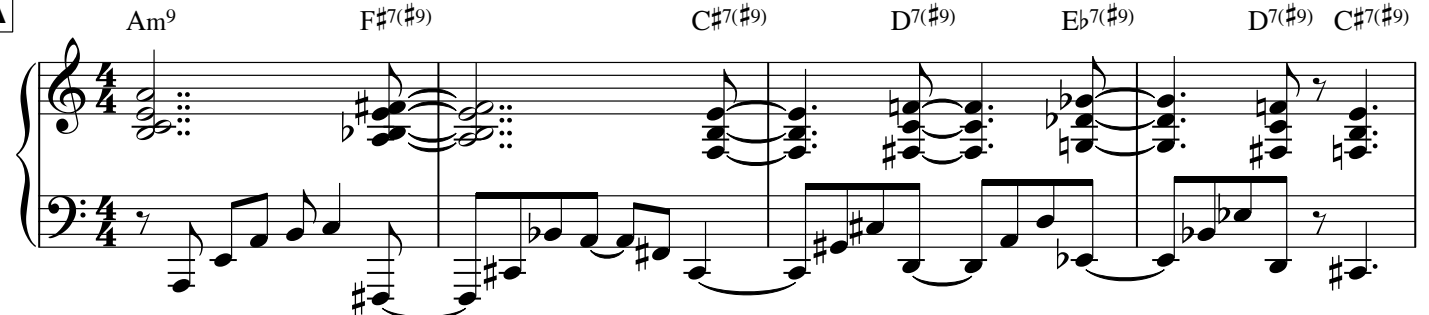

5 Am⁹ F#7(#9) C#7(#9) D7(#9) Eb7(#9) D7(#9) C#7(#9)

B

9 Am⁹ F#7(#9) C#7(#9) D7(#9) Eb7(#9) D7(#9) C#7(#9)

13 Am⁹ F#7(#9) C#7(#9) D7(#9) Eb7(#9) D7(#9) C#7(#9)

17 Am⁹ F#7(#9) C#7(#9) D7(#9) Eb7(#9) D7(#9) C#7(#9)

21 Am⁹ F#7(#9) C#7(#9) D7(#9) Eb7(#9) N.C. D7(#9)

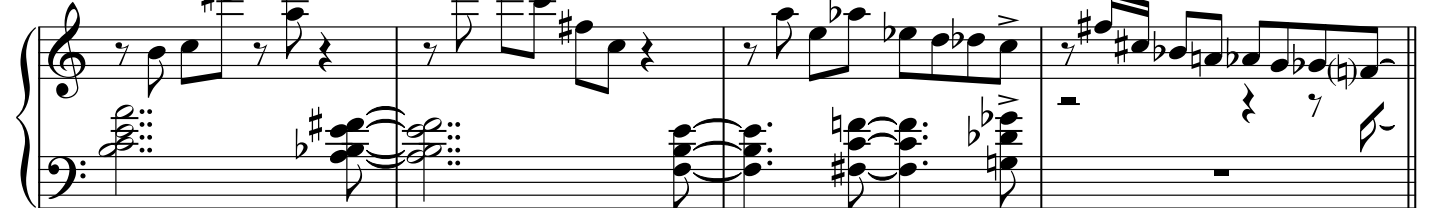

Copyright © 2013 Danny Green

Alante Recordings, ASCAP

www.dannygreen.net

C

25 (D7(#9)) F#m(maj7) D7(#9)

29 (D7(#9)) B13 F#m(maj7) D7(#9)

33 (D7(#9)) F#m(maj7) D7(#9)

37 (D7(#9)) Eb7(#9) E7(#9) F7(#9) E7(#9) Eb7(#9) D7(#9) C#7(#9)

D

41 Am9 F#7(#9) C#7(#9) D7(#9) Eb7(#9) D7(#9) C#7(#9)

45 Am9 F#7(#9) C#7(#9) Am9

E Solo Section

49 Am⁹ F#7(#9) B¹³ E7(#9) Am⁹ F#7(#9) B¹³ E7(#9)

57 Am⁹ F#7(#9) B¹³ E7(#9) Am⁹ F#7(#9) B¹³ C#7(#9) F#m

F

65 (F#m) B¹³ D7(#9) C#7(#9) F#m B¹³ D7(#9) C#7(#9)

73 F#m B¹³ D7(#9) C#7(#9)

77 F#m B¹³ D7(#9) C#7(#9) Am⁹ D7(#9) C#7(#9)

Open | On Cue

G

83 Am⁹ F#7(#9) C#7(#9) D7(#9) Eb7(#9) D7(#9) C#7(#9)

87 Am⁹ F#7(#9) C#7(#9)

H

91

95

99

103

I

107 Am⁹

F#7(#9)

C#7(#9)

D7(#9)

Eb7(#9)

D7(#9)

C#7(#9)

111

Am⁹

F#13(#11)

C#7(#9)

J

115 Am⁹ F#7(#9) C#7(#9) D7(#9) Eb7(#9) D7(#9) C#7(#9)

119 Am⁹ F#7(#9) C#7(#9) D7(#9) Eb7(#9) D7(#9) C#7(#9)

123 Am⁹ F#7(#9) C#7(#9) D7(#9) Eb7(#9) D7(#9) C#7(#9)

127 Am⁹ F#7(#9) C#7(#9) D7(#9) Eb7(#9) N.C. D7(#9)

K

131 (D7(#9)) F#m(maj7) D7(#9)

135 (D7(#9)) B13 F#m(maj7)

139 D7(#9) F#m(maj7) D7(#9)

143 (D7(#9)) Eb7(#9) E7(#9) F7(#9) E7(#9) Eb7(#9) D7(#9) C#7(#9)

L

147 Am⁹ F#7(#9) C#7(#9) D7(#9) Eb7(#9) D7(#9) C#7(#9)

151 Am⁹ F#7(#9) F7(#9) E7(#9) Eb7(#9) D7(#9) C#7(#9)

155 Am⁹ F#7(#9) C#7(#9) D7(#9) Eb7(#9) D7(#9) C#7(#9)

159 Am⁹ F#13(#11)

Bass

Thirty Springrolls Please

♩=180

Composed by Danny Green
September 2, 2013

A

5

B

9

13

17

21

C

25 D7(#9) F#m(maj7) D7(#9)

29 (D7(#9)) B13 F#m(maj7) D7(#9)

33 (D7(#9)) F#m(maj7) D7(#9)

37 Eb7(#9) E7(#9) F7(#9) E7(#9) Eb7(#9) D7(#9) C#7(#9)

D 41

45

E Solo Section

49 Am⁹ F#7(#9) B¹³ E7(#9) Am⁹ F#7(#9) B¹³ E7(#9)

57 Am⁹ F#7(#9) B¹³ E7(#9) Am⁹ F#7(#9) B¹³ C#7(#9) F#m

F

65 (F#m) B¹³ D7(#9) C#7(#9) F#m B¹³ D7(#9) C#7(#9)

73 F#m B¹³ D7(#9) C#7(#9)

Open

On Cue

77 F#m B¹³ D7(#9) C#7(#9) Am⁹ D7(#9) C#7(#9)

G 83

87

H 91

99

103

I 107

111

J

115

119

123

127

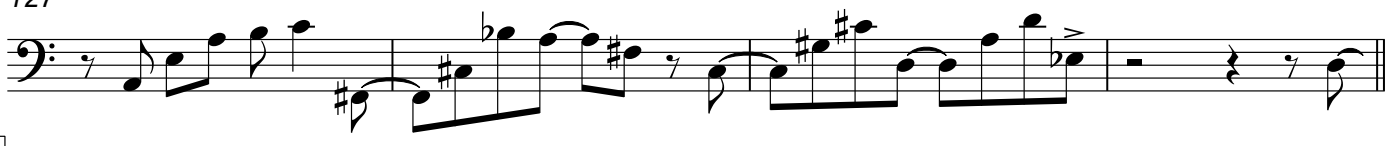

K

131 D7(#9)

F#m(maj7)

D7(#9)

135 (D7(#9))

B13

F#m(maj7)

139 D7(#9)

F#m(maj7)

D7(#9)

143

Eb7(#9)

E7(#9)

F7(#9)

E7(#9)

Eb7(#9) D7(#9)

C#7(#9)

L

147

151

155

159
