

Flute

Soggy Shoes

Composed by Danny Green
November 8, 2010

♩=160
Shuffle Funk

A **B**

8 3

13

17

21

1. 2 2.

C

27

31

35

39

D

43

47

E

51

55

59

63

F Open - Solo Section

67

G \flat 7 B \flat 7 G \flat 7 B \flat 7

75

G \flat 7 B \flat 7 A $^{13}(\flat 9)$ A $\flat^{13}(\text{sus}^4)$ G 13 G \flat^{13} F ^7alt B \flat 7 B $^{13}(\#11)$

83

G \flat 7 B \flat 7 G \flat 7 B \flat 7

91

G \flat 7 B \flat 7 A $^{13}(\flat 9)$ A $\flat^{13}(\text{sus}^4)$ G 13 G \flat^{13} F ^7alt B \flat 7 E ^7alt

99 $A\flat^{13}(sus^4)$ $B\flat 7(\#11)$ $A\flat^{13}(sus^4)$ $B\flat 7(\#11)$ $D\flat Maj 7(\#9)$

107 $A\flat^{13}(sus^4)$ $B\flat 7(\#11)$ $A\flat^{13}(sus^4)$ G^{13} $C^7 alt$ $F^7 alt$ $F^7 alt$

115 $G\flat 7$ $B\flat 7$ $G\flat 7$ $B\flat 7$

123 $G\flat 7$ $B\flat 7$ $A^{13}(\flat 9)$ $A\flat^{13}(sus^4)$ G^{13} $G\flat^{13}$ $F^7 alt$ $B\flat 7$ $B^{13}(\#11)$

G On Cue

131

135

139

143

147

151

Tenor Saxophone

Soggy Shoes

Composed by Danny Green

November 8, 2010

♩=160

Shuffle Funk

A **B**

8

13

17

21

C

27

31

35

39

D

43

47

E

51

55

59

63

F Open - Solo Section

67

Ab⁷ C⁷ Ab⁷ C⁷

75

Ab⁷ C⁷ B¹³(b9) B^{b13}(sus⁴) A¹³ Ab¹³ G⁷alt C⁷ D^{b13}(#11)

83

Ab⁷ C⁷ Ab⁷ C⁷

91

Ab⁷ C⁷ B¹³(b9) B^{b13}(sus⁴) A¹³ Ab¹³ G⁷alt C⁷ G^{b7}alt

99 Bb13(sus4) C7(#11) Bb13(sus4) C7(#11) EbMaj7(#9)

107 Bb13(sus4) C7(#11) Bb13(sus4) A13 D7alt G7alt G7alt

115 Ab7 C7 Ab7 C7

123 Ab7 C7 B13(b9) Bb13(sus4) A13 Ab13 G7alt C7 Db13(#11)

G On Cue

131

135

139

143

147

151

Trumpet

Soggy Shoes

Composed by Danny Green

November 8, 2010

♩=160

Shuffle Funk

D

43

47

E

51

55

59

63

F Open - Solo Section

67

Ab7 C7 Ab7 C7

75

Ab7 C7 B13(b9) Bb13(sus4) A13 Ab13 G7alt C7 Db13(#11)

83

Ab7 C7 Ab7 C7

91

Ab7 C7 B13(b9) Bb13(sus4) A13 Ab13 G7alt C7 Gb7alt

99 Bb13(sus4) C7(#11) Bb13(sus4) C7(#11) EbMaj7(#9)

107 Bb13(sus4) C7(#11) Bb13(sus4) A13 D7alt G7alt G7alt

115 Ab7 C7 Ab7 C7

123 Ab7 C7 B13(b9) Bb13(sus4) A13 Ab13 G7alt C7 Db13(#11)

G On Cue

131

135

139

143

147

151

Piano
♩=160
Shuffle Funk

Soggy Shoes

Composed by Danny Green
November 8, 2010

A

5

B

9

13

17

21

C

27 $A\flat^{13}(sus^4)$ $B\flat 7(\#11)$

31 $A\flat^{13}(sus^4)$ $B\flat 7(\#11)$ $D\flat Maj 7(\#9)$

35 $A\flat^{13}(sus^4)$ $B\flat 7(\#11)$

39 $A\flat^{13}(sus^4)$ $G 7(b9)$ $G\flat 7$ $C 7^{alt}$ $F 7$

D

43

RH

RH

47

LH

RH

LH

E

51 Gb7 Bb7

55 Gb7 Bb7

59 Gb7 Bb7 A13(b9)

63 Ab13(sus9) G13 Gb13 F+7 Bb7 G13 Gb13 F+7

F Open - Solo Section

67 Gb7 Bb7 Gb7 Bb7

75 Gb7 Bb7 A13(b9) Ab13(sus4) G13 Gb13 F7alt Bb7 B13(#11)

83 Gb7 Bb7 Gb7 Bb7

91 Gb7 Bb7 A13(b9) Ab13(sus4) G13 Gb13 F7alt Bb7 E7alt

99 Ab13(sus4) Bb7(#11) Ab13(sus4) Bb7(#11) DbMaj7(#9)

107 Ab13(sus4) Bb7(#11) Ab13(sus4) G13 C7alt F7alt F7alt

115 Gb7 Bb7 Gb7 Bb7

123 Gb7 Bb7 A13(b9) Ab13(sus4) G13 Gb13 F7alt Bb7 B13(#11)

G On Cue

131 Gb7 Bb7

135 Gb7 Bb7

139 Gb7 Bb7 A13(b9)

143 Ab13(sus9) G13 Gb13 F+7 Bb7 E7alt

147 Eb9 Db7(#9) C7(#9) B9(#11) GbMaj9

151 Ab13(sus4) G13 Gb13

Bass

Soggy Shoes

Composed by Danny Green
November 8, 2010

♩=160

Shuffle Funk

A

B

7

13 G^b7 B^b7 G^b7 B^b7 A¹³(b⁹)

21 A^b13(sus⁴) G¹³ G^b13 F⁺7 B^b7 1. G¹³ G^b13 F⁺7 2. E⁷alt

C

27 A^b13(sus⁴) B^b7(#11) A^b13(sus⁴) B^b7(#11) D^bMaj7(#9)

35 A^b13(sus⁴) B^b7(#11)

39 A^b13(sus⁴) G⁷(b⁹) G^b7 C⁷alt F⁷

D

43

47

E

51 G^b7 B^b7 G^b7 B^b7

59 Gb7 Bb7 A13(b9)

63 Ab13(sus4) G13 Gb13 F+7 Bb7 G13 Gb13 F+7

F **Open** - Solo Section

67 Gb7 Bb7 Gb7 Bb7

75 Gb7 Bb7 A13(b9) Ab13(sus4) G13 Gb13 F7alt Bb7 B13(#11)

83 Gb7 Bb7 Gb7 Bb7

91 Gb7 Bb7 A13(b9) Ab13(sus4) G13 Gb13 F7alt Bb7 E7alt

99 Ab13(sus4) Bb7(#11) Ab13(sus4) Bb7(#11) DbMaj7(#9)

107 Ab13(sus4) Bb7(#11) Ab13(sus4) G13 C7alt F7alt F7alt

115 Gb7 Bb7 Gb7 Bb7

123 Gb7 Bb7 A13(b9) Ab13(sus4) G13 Gb13 F7alt Bb7 B13(#11)

Soggy Shoes

Bass

G On Cue

131 Gb⁷

Bb⁷

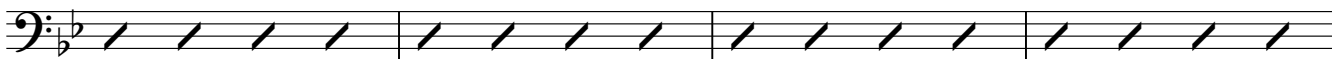

135 Gb⁷

Bb⁷

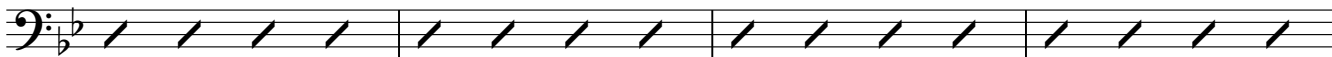

139 Gb⁷

Bb⁷

A¹³(b9)

143 Ab¹³(sus⁴)

G¹³

Gb¹³

F+⁷

Bb⁷

E7alt

147 Eb⁹

Db7(#9)

C7(#9)

B9(#11)

151

