

Running Out Of Time

Composed by Danny Green
December 24, 2009

A

8

B

9

13

17

21

25

29

(No Repeat on D.S.)

C

34

3

To Coda

D Open - Solo Section

38 C⁷ B^{b7} C⁷ B^{b7}

46 C⁷ B^{b7} C⁷ B^{b7}

54 A⁷ A⁷ A⁷ A⁷

62 A^{b9(11)} A^{b7(sus4)} A^{b13(b9)} A^{b9} A^{b9(11)} A^{b7(sus4)} A^{b13(b9)} A^{b9}

70 G^{7sus4} G⁷ G^{7sus4} G⁷ G^{7sus4} G⁷ G^{7sus4} G⁷

78 G^{bMaj9} B⁹ A⁺⁷ A^{b9}

82 C⁷ B^{b7}

86 C⁷ B^{b7} **On Cue** **D.S. al Coda**
2

Repeat for more solos

E \emptyset

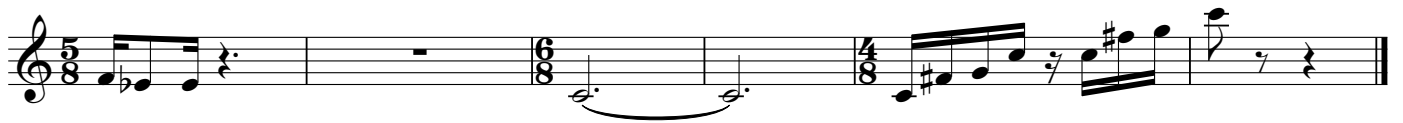

Running Out Of Time

Composed by Danny Green
December 24, 2009

A

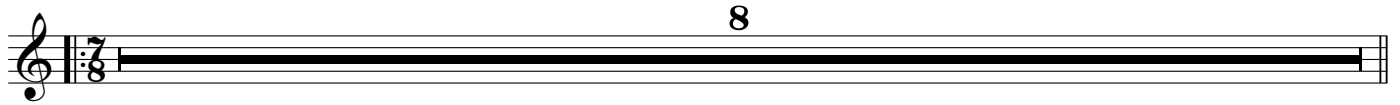

B 

C

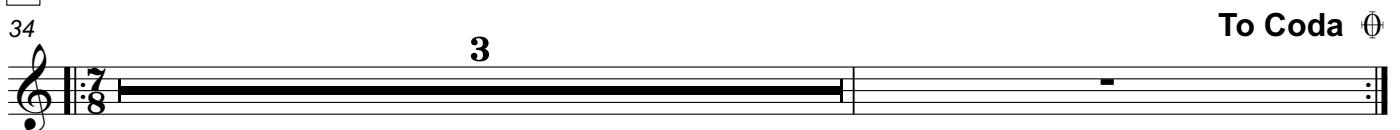

D Open - Solo Section

38 D⁷ C⁷ D⁷ C⁷

46 D⁷ C⁷ D⁷ C⁷

54 B⁷ B⁷ B⁷ B⁷

62 B^{b9(11)} B^{b7(sus4)} B^{b13(b9)} B^{b9} B^{b9(11)} B^{b7(sus4)} B^{b13(b9)} B^{b9}

70 A^{7sus4} A⁷ A^{7sus4} A⁷ A^{7sus4} A⁷ A^{7sus4} A⁷

78 A^{bMaj9} C^{#9} B⁺⁷ B^{b9}

82 D⁷ C⁷

86 D⁷ C⁷ **On Cue** **D.S. al Coda**
2

Repeat for more solos

E $\text{\textcircled{0}}$

Piano

Running Out Of Time

Composed by Danny Green

December 24, 2009

A

1 C⁷ B^{b7}

5 C⁷ B^{b7}

B

9 C⁷ B^{b7}

13 C⁷ B^{b7}

17 A¹³ A¹³

21 $A\flat^9(11)$ $A\flat^7(sus^4)$ $A\flat^{13}(b9)$ $A\flat^9$

25 G^{13} G^{13}

29 $G\flat^{Maj^9}$ $G\flat^{Ma^9}$ B^9 A^7alt $A\flat^7\#11$ (No Repeat on D.S.)

C 34 C^7 $B\flat^7$ **To Coda** \oplus

D **Open - Solo Section** 38 C^7 $B\flat^7$ C^7 $B\flat^7$

46 C^7 $B\flat^7$ C^7 $B\flat^7$

54 A⁷ A⁷ A⁷ A⁷

62 A^{b9(11)} A^{b7(sus4)} A^{b13(b9)} A^{b9}

66 A^{b9(11)} A^{b7(sus4)} A^{b13(b9)} A^{b9}

70 G^{7sus4} G⁷ G^{7sus4} G⁷

74 G^{7sus4} G⁷ G^{7sus4} G⁷

78 G^{bMaj9} B⁹ A⁺⁷ A^{b9}

82 C⁷ B^{b7}

86 C⁷ B^{b7} **On Cue** **D.S. al Coda**
2

Repeat for more solos

E

Bass

Running Out Of Time

Composed by Danny Green

December 24, 2009

A

1 5

B

17

21

25

29

C

34

D Open - Solo Section

38 C⁷ B^{b7} C⁷ B^{b7}

46 C⁷ B^{b7} C⁷ B^{b7}

54 A⁷ A⁷ A⁷ A⁷

62 A^{b9(11)} A^{b7(sus4)} A^{b13(b9)} A^{b9} A^{b9(11)} A^{b7(sus4)} A^{b13(b9)} A^{b9}

70 G^{7sus4} G⁷ G^{7sus4} G⁷ G^{7sus4} G⁷ G^{7sus4} G⁷

78 G^{bMaj9} B⁹ A⁺⁷ A^{b9}

82 C⁷ B^{b7}

86 C⁷ B^{b7} **On Cue** **D.S. al Coda**
2

Repeat for more solos

