

Quintal da Solidão

Music by Danny Green

Lyrics by Rogério Santos

October 6, 2009

A Intro - Vocals Out

B Partido Alto

15 D° $E7(b9)$ A_{mi}^9 $E_b7(\#11)$

_____ Ou - vin - doo Tom,
 _____ Se vou di - zer_

_____ fui ca - ir de vez_ no sam - ba _____ Não tem per- dão,
 _____ o que mese- duz_ no sam - ba _____ Não sei por- que,

23 D_{mi}^9 $G7(b9)$ D°/C C_{Maj}^9 $A7(\#9)$ E_b^{13}

_____ as pa - la-vras sem-pre dan - çam _____ No_
 _____ as pa - la-vras sem-pre dan - çam _____ Vi -

C Samba

31 D_{mi}^9 $G7(b9)$ B_b^9 $A7(\#9)$

_____ mol - ho da pa - ne - la sin - co - pa - da tem que ca - ber _____ Pi - ta -
 _____ - ni - cius re - co - men - dau - ma tris - te - za deen-lou-que - cer _____ Al - dir_

35 D_{mi}^9 $G7(\#9)$ $B_b^9(\#11)$ $A7(b9)$

_____ - da de_ sau - da - dee a - gua de_ be - ber_ Um sam
 _____ mol - haa_ pa - la - vra pra_ de - pois_ di - zer_ E o Chi -

39 $F\#^\circ$ F_{mi}^6 $E_{mi}7(+5)$ D° D_{mi}

_____ - ba se faz as - sim_ re - cei - ta na in - tu - i - ção_ Quin - tal_
 _____ - co, por su - a vez_ re - col - hea poe - si - a do chão_ Qun - tal

43 1. $E7$ $F\#^\circ$ 2. D_{mi} $E7$ $F_{Maj}7$ 3

_____ da so - li - dão da so - li - dão _____

D

51 $F\#mi7(\#5)$ Fmi^6 $Emi7(\#5)$ $Eb7(\#11)$

Pra - to pa - ra o po - e - ta em ca - da no -

55 Dmi^9 G^9 Bb^9 $A7(\#9)$

- ta da min - ha tra - du - ção Sam -

59 $F\#mi7(\#5)$ Fmi^6 $Emi7(\#5)$ $Eb7(\#11)$

- ba de gen - te bam - ba, se diz no pé

63 Dmi^9 G^9 E° $A7(\#9)$

— tam - bém vai di - zer na mão se diz no pé

67 Dmi^9 $C\#7(\#9)$ G^{13} $F\#^\circ$

— tam-bém vai di - zer na mão

2

E Solo Section (2x only)

73 $F\#^\circ$ Fmi^6 Emi^9 Eb° Dmi^9 G^{13} Bb^{13} $A7(\#9)$

81 $F\#^\circ$ Fmi^6 Emi^9 Eb° Dmi^9 G^{13} C^6_9 $A7(\#9)$

F Soli Section

89

93

3

3

97

101

G

105 F#mi7(#5) Fmi6 Emi7(#5) Eb7(#11)

Pra - to pa - ra o po - e - ta em ca - da no -

109 Dmi9 G9 Bb9 A7(#9)

- ta da min - ha tra - du - ção Sam -

113 F#mi7(#5) Fmi6 Emi7(#5) Eb7(#11)

- ba, de gen - te bam - ba, se diz no pé

117 Dmi9 G9 E° A7(#9) Dmi9 C#7(#9) G13 F#°

— tam-bém vai di - zer na mão se diz no pé tam-bém vai di - zer na mão

H Drum Solo

123 Fmi6 Emi9 Eb°

131 Dmi9 G+7

Se vou di - zer

I Partido Alto

135 D° $E7(b9)$ A_{mi}^9 $Eb7(\#11)$

o que me se- duz no sam - ba Não sei por- que,

143 D_{mi}^9 $G7(b9)$ D°/C $CMaj^9$ $A7(\#9)$ Eb^{13}

as pa - la-vras sem-pre dan - çam Vi -

J Samba

151 D_{mi}^9 $G7(b9)$ Bb^9 $A7(\#9)$

- ni - cius re - co - men - dau - ma tri - ste - za deen-lou-que - cer Al - dir_

155 D_{mi}^9 $G7(\#9)$ $Bb^9(\#11)$ $A7(b9)$

— mol - haa pa - la - vras pra de - pois di - zer E o Chi -

159 $F\#^{\circ}$ F_{mi}^6 $E_{mi}7(+5)$ D° D_{mi} G^9 Bb^9 $A7(\#9)$

- co, por su-a vez, re col - hea poe-si-a do chão Quin tal da so - li - dão Quin tal

K

167 D_{mi}^9 G^9 Bb^9 $A7(\#9)$ D_{mi}^9 G^9 Bb^9 $A7(\#9)$ D_{mi}^9 G^9

da so - li dão Quin tal Quin tal da so - li - dão Quin tal da so - li dão

pp *cresc.*

177 Bb^9 $A7(\#9)$ D_{mi}^9 G^9 Bb^9 $A7(\#9)$ D_{mi}

Quin- tal Quin- tal da so - li - dão Quin- tal da

184 G^9 Bb^9 $F\#^{\circ}$

so - li - dão

Quintal da Solidão

Music by Danny Green
Lyrics by Rogério Santos
October 6, 2009

A

f

6

11

B Partido Alto

15

mp

23

C Samba

31

35

39

cresc.

43

1. 2. 3

D

51

55

59

63

67

E Solo Section (2x only)

73 F#° Fmi⁶ Emi⁹ Eb° Dmi⁹ G¹³ Bb¹³ A7(^{b9}/_{#5})

81 F#° Fmi⁶ Emi⁹ Eb° Dmi⁹ G¹³ C% A7(^{b9}/_{#5})

F Soli Section

89

93

97

101

G

105

105 *p*

109

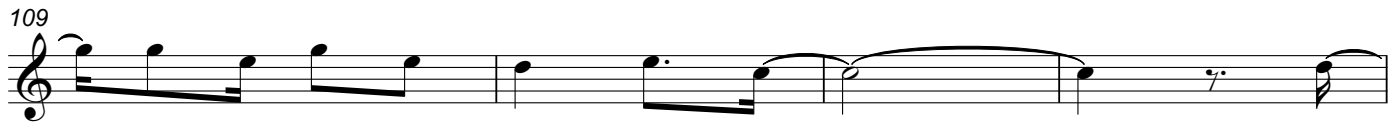

113

117

cresc.

H **Drum Solo**

123

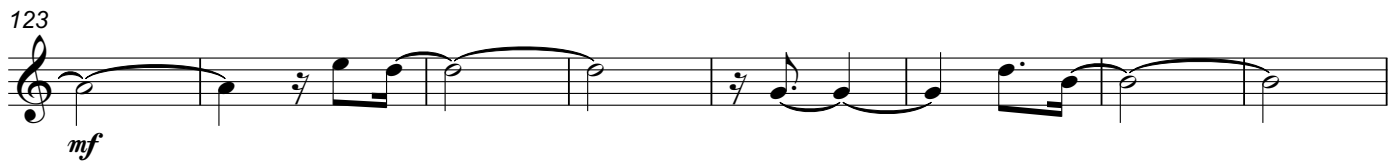

123 *mf*

131

I Partido Alto

135
mp

143

J Samba

151

155

159
cresc.

K

167
pp *cresc.*

177

184

Quintal da Solidão

Music by Danny Green
Lyrics by Rogério Santos
October 6, 2009

A

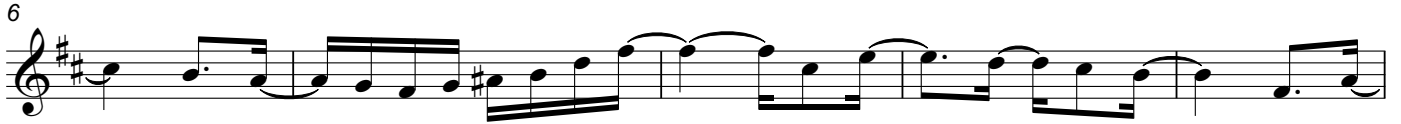

B Partido Alto

C Samba

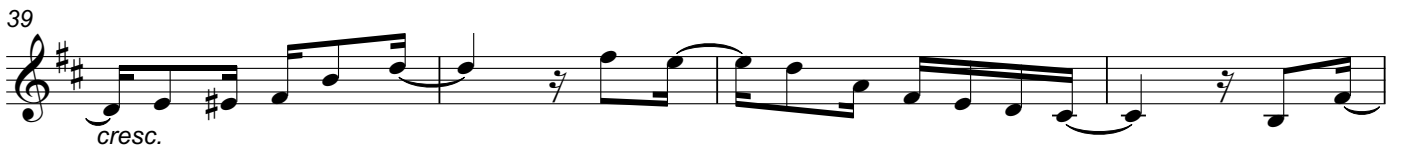

D

51

55

59

63

67

E Solo Section (2x only)

73

81

F Soli Section

89

93

97

101

G

105

109

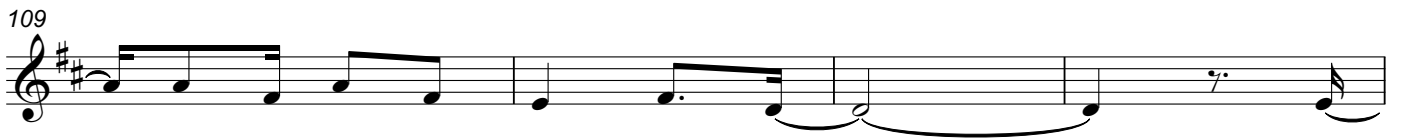

113

117

H **Drum Solo**

123

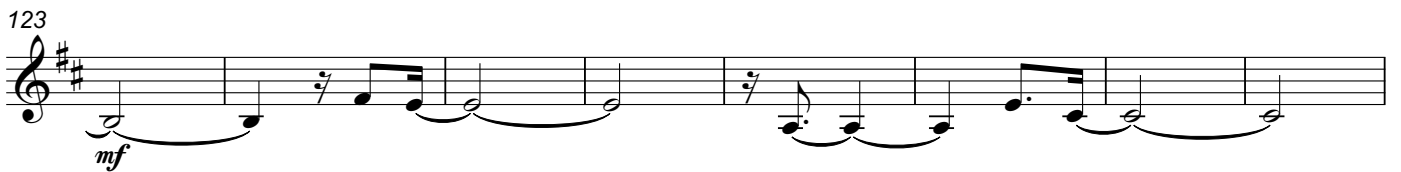

131

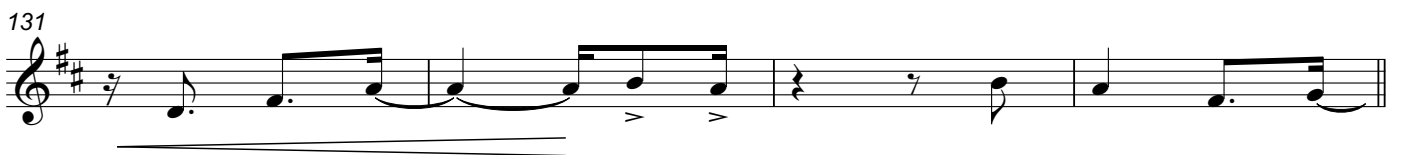

I Partido Alto

135

143

**J** Samba

151

155

159

**K**

167

177

184

Quintal da Solidão

Music by Danny Green
 Lyrics by Rogério Santos
 October 6, 2009

A F#° F7(#11) E+7 Eb13(b9) Bb9 Ami11 B13(b9) D#o(b13) Emi11 A7(b9#5)

6 (A7(b9#5)) A+7 Dmi11 E+7 F° F#mi7(+5) Fmi7 E7(b9) Eb9(#11) C#7(#9) Dmi11

11 C#7alt C#7(b9) C6% **2**

B Partido Alto

15 D° E7(b9) Ami9 Eb7(#11)

23 Dmi9 G7(b9) D°/C CMaj9 A7(b9#5) Eb9

C Samba

31 Dmi9 G7(b9) Bb9 A7(b9) Dmi9 G7alt Bb9(#11) A7(b9#5)

39 F#° Fmi6 Emi7(+5) D#o(b13) D#o Dmi 1. E7(b9) E7alt F#° 2. Dmi E7 E+7

Partido Alto

47 FMaj7 FMaj7 G9sus13 A7(#9)

D Samba

51 F#mi7(#5) Fmi6 Emi7(#5) Eb7(#11) Dmi9 G13 Bb13 A7(b9)

p

59 F#mi7(#5) Fmi6 Emi7(#5) Eb7(#11) Dmi9 G13 E∅ A7(b9)

67 Dmi9 C#7(b9) G13 F#∅ F7(#11) E+7 Eb13(b9) Bb9 Ami11

cresc.
ff

E Solo Section (2x only)

73 F#∅ Fmi6 Emi9 Eb∅ Dmi9 G13 Bb13 A7(b9)

81 F#∅ Fmi6 Emi9 Eb∅ Dmi9 G13 C% A7(b9)

F Soli Section

89 F#∅ Fmi6 Emi9 Eb∅

mf

93 Dmi9 G7(b9) Emi9 A7(b9)

97 F#∅ Fmi6 Emi9 Eb∅

101 Dmi9 G7(b9) C% A7(#9)

G

105 F#mi7(#5) Fmi6 Emi7(#5) Eb7(#11) Dmi9 G13 Bb9 A7(b9/5)

p

113 F#mi7(#5) Fmi6 Emi7(#5) Eb7(#11) Dmi9 G13 Eø A7(b9/5) Dmi9 C#7(b9/5) G13 F#ø

cresc.

H Drum Solo

123 (F#ø) F#ø Fmi6 Emi9 Ebø(b13)

mf

131 Dmi9 Dmi9 Dmi9(11) Dmi9 G+7

2

I Partido Alto

135 Dø E7(b9) Ami9 Eb7(#11)

mp

143 Dmi9 G7(b9) Dø/C CMaj9 A7(b9/5) Eb9

J Samba

151 Dmi9 G7(b9) Bb9 A7(b9) Dmi9 G7alt Bb9(#11) A7(b9/5)

159 F#ø Fmi6 Emi7(+5) D#ø(b13) Dmi9 G9 Bb9 A7(b9/5)

cresc.

K

167 Dmi⁹ G¹³ B^{b9}(#11) A7(^{b9}/_{#5}) Dmi⁹ G¹³ B^{b9}(#11) A7(^{b9}/_{#5})

pp *cresc.*

175 Dmi⁹ G¹³ B^{b9}(#11) A7(^{b9}/_{#5}) Dmi⁹ G¹³ B^{b9}(#11) A7(^{b9}/_{#5}) Dmi G⁹ B^{b9} F#[∅]

185 (F#[∅]) F¹³ E+7 E^{b13}(b9) B^{b9}(13) A mi¹¹

Piano

Quintal da Solidão

Music by Danny Green
Lyrics by Rogério Santos
October 6, 2009

A F#° F7(#11) E+7 Eb13(b9) Bb9 Ami11 B13(b9) D#o(b13) Emi11 A7(b9)

f

(A7(b9)) A+7 Dmi11 E+7 F° F#mi7(+5) Fmi E7 Eb9(#11) C#7(#9) Dmi11

6

f

(Dmi11) C#7(#9) C#7(b9) C#9

11

f

B Partido Alto D° E7(b9) Ami9 Eb7(#11)

15

mp

Dmi9 G7(b9) D°/C CMaj9 A7(#9) Eb13

23

mp

C Samba

31 *Dmi*⁹ *G7(b9)* *Bb*⁹ *A7(#9)*

35 *Dmi*⁹ *G7(b9)* *Bb*^{9(#11)} *A7(#9)*

39 *F#*^o *Fmi*⁶ *Emi*⁷⁽⁺⁵⁾ *D#*^o *Dmi*

cresc.

43 1. *E7(b9)* *E7alt* *F#*^o 2. *Dmi* *E7*

Partido Alto

47 *FMaj*⁷ *G*^{9sus13} *A7(#9)*

mf

D Samba

51 *F#mi*^{7(#5)} *Fmi*⁶ *Emi*^{7(#5)} *Eb*^{7(#11)} *Dmi*⁹ *G*⁹ *Bb*⁹ *A7(#9)*

p

59 F#mi7(#5) Fmi6 Emi7(#5) Eb7(#11)

63 Dmi9 G9 Eø A7(#9)

cresc.

67 Dmi9 C#7(b9) G13 F#ø F7(#11) E+7 Eb13(b9) Bb9 Ami11 Eb7(#11)

ff

E Solo Section (2x only)

73 F#ø Fmi6 Emi9 Ebø Dmi9 G13 Bb13 A7(b9)

81 F#ø Fmi6 Emi9 Ebø Dmi9 G13 C% A7(b9)

F Soli Section

89 F#ø Fmi6 Emi9 Ebø

mf

93 Dmi9 G7(b9) Emi9 A7(b9)

97 F#ø Fmi6 Emi9 Ebø

101 Dmi9 G7(b9) C% A7(#9)

G

105 F#mi7(#5) Fmi⁶ Emi7(#5) Eb7(#11)

109 Dmi⁹ G⁹ Bb⁹ A7(#9)

113 F#mi7(#5) Fmi⁶ Emi7(#5) Eb7(#11)

117 Dmi⁹ G⁹ E^ø A7(#9) Dmi⁹ C#7(b9) G13 F#^ø

cresc.

H Drum Solo

123 Fmi⁶ Emi⁹ Eb^ø(b13)

131 Dmi⁹ G⁷

I Partido Alto

135 D^ø E7(b9) Ami⁹ Eb7(#11)

143 Dmi⁹ G7(b9) D^ø/C CMaj⁹ A7(#9) Eb13

J Samba

151 Dmi⁹ G^{7(b9)} B^{b9} A^{7(#9)}

155 Dmi⁹ G¹³ B^{b9(#11)} A^{7(b9)}

159 F^{#o} Fmi⁶ E^{mi7(+5)} D^{#o}

cresc.

163 Dmi⁹ G¹³ B^{b13} A^{7(#9)}

K

167 Dmi⁹ G¹³ B^{b13} A^{7(#9)}

pp

171 Dmi⁹ G¹³ B^{b13} A^{7(#9)}

cresc.

175 Dmi⁹ G¹³ B^{b13} A^{7(#9)}

179 Dmi⁹ G¹³ B^{b13} A^{7(#9)} Dmi⁹

184 G¹³ B^{b9} F^{#o}

8va

Bass

Quintal da Solidão

Music by Danny Green
Lyrics by Rogério Santos
October 6, 2009

A

1. *f*

6

11 2

B Partido Alto

15 D° $E7(b9)$ A_{mi}^9 $E_b7(\#11)$

mp

23 D_{mi}^9 $G7(b9)$ D°/C C_{Maj}^9 $E_b7(\#11)$

3

C Samba

31 D_{mi}^9 $G7(b9)$ B_b^9 $A7(\#9)$ D_{mi}^9 $G7(\#9)$ $B_b9(\#11)$ $A7(b9)$

39 $F^\#$ F_{mi}^6 $E_{mi}7(+5)$ $D^\#$ D_{mi} E^7 $F^\#$ D_{mi} E^7

cresc.

Partido Alto

47

mf

3

D Samba

51 F#mi7(#5) Fmi⁶ Emi7(#5) Eb7(#11) Dmi⁹ G⁹ Bb⁹ A7(#9)

p

59 F#mi7(#5) Fmi⁶ Emi7(#5) Eb7(#11) Dmi⁹ G⁹ E[∅] A7(#9)

cresc.

67 Dmi⁹

*ff***E** Solo Section (2x only)

73 F#[∅] Fmi⁶ Emi⁹ Eb[∅] Dmi⁹ G¹³ Bb¹³ A7(b⁹/_{#5})

81 F#[∅] Fmi⁶ Emi⁹ Eb[∅] Dmi⁹ G¹³ C^{6/9} A7(b⁹/_{#5})

F Soli Section

89 F#[∅] Fmi⁶ Emi⁹ Eb[∅] Dmi⁹ G7(b9) Emi⁹ A7(b⁹/_{#5})

mf

97 F#[∅] Fmi⁶ Emi⁹ Eb[∅] Dmi⁹ G7(b9) C^{6/9} A7(#9)

G

105 F#mi7(#5) Fmi⁶ Emi7(#5) Eb7(#11) Dmi⁹ G⁹ Bb⁹ A7(#9)

p

113 F#mi7(#5) Fmi⁶ Emi7(#5) Eb7(#11) Dmi⁹ G⁹ E[∅] A7(#9) Dmi⁹ F#[∅]

cresc.

H Drum Solo

123 Fmi⁶ Emi⁹ Eb^o

131 Dmi G⁷ 2

I Partido Alto

135 D^o E7(b9) Ami⁹ Eb7(#11)

143 Dmi⁹ G7(b9) D^o/C CMaj⁹ 3

J Samba

151 Dmi⁹ G7(b9) Bb⁹ A7(#9) Dmi⁹ G7(#9) Bb9(#11) A7(b9)

159 F#^o Fmi⁶ Emi7(+5) D#^o Dmi G⁹ Bb⁹ A7(#9)

cresc.

K

167 Dmi⁹ G⁹ Bb⁹ A7(#9) Dmi⁹ G⁹ Bb⁹ A7(#9)

pp *cresc.*

175 Dmi⁹ G⁹ Bb⁹ A7(#9) Dmi⁹ G⁹ Bb⁹ A7(#9) Dmi G⁹ Bb⁹

185