

Flute

Dusty Road

Part II

Composed by Danny Green
February 20, 2009

A

(Piano Cue)

B

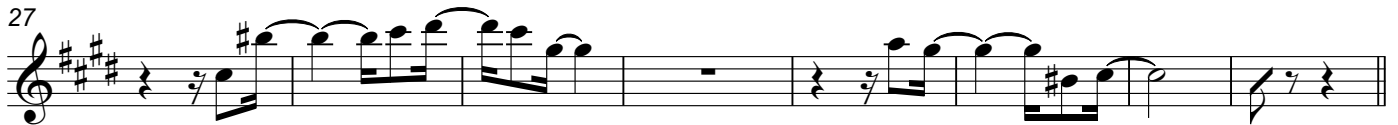
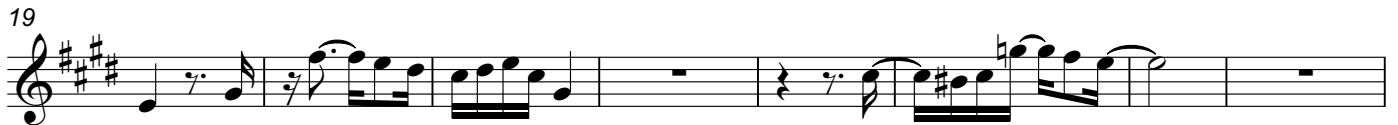

C

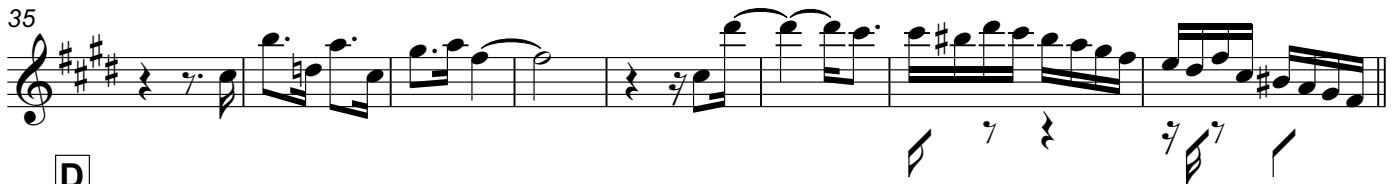

D

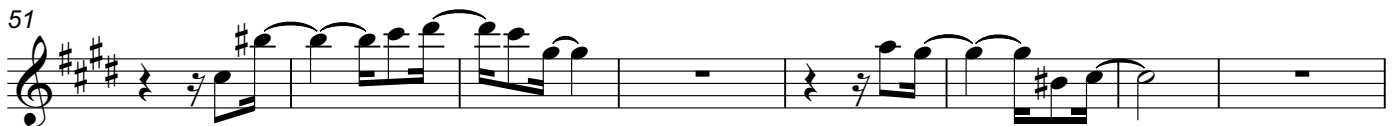

E Open - Solo Section

67 C#mi D#° C#mi/E C#mi C#mi/B Ami⁶ C° C#mi C°

75 C#7/B C#7/F F#mi F#mi/E A#° C#° D#° G#7

83 C#mi D#° C#mi/E C#mi C#mi/B A⁷ A⁷/E C#mi C#mi C#mi/B

91 A#°(-13) A¹³ C#mi/G# C#mi/E D#° G#7 C#mi C#mi

99 G#° C#7(b9) F#mi F#mi/E D#° A¹³ D#° G#+⁷

107 C#mi D#° C#mi/E C#mi C#mi/B A⁷ A⁷/E C#mi C#mi C#mi/B

115 A#°(-13) A¹³ C#mi/G# C#mi/E D#° G#7 C#mi C#7/B

123 F#mi A¹³ C#mi/G# C#mi/E D#° G#7 G#7 C#mi

F On Cue - Soli Section

131

139

143

G

147

154

158

H

162

170

178

186

194

Piano

Dusty Road

Part II

Composed by Danny Green
February 20, 2009

A

C#mi D#° C#mi/E C#mi C#mi/B Ami⁶ C°

9 C#mi C° B° C#7/F F#mi F#mi/E A#°

16 C° D#° G#7

B

19 C#mi D#° C#mi/E C#mi C#mi/B A⁷ A⁷/E C#mi C#mi C#mi/B A#°(-13)

27 (A#°(-13)) A⁷(#9) C#mi/G# C#mi/E D#° G#7 C#mi C#mi

C

35 C#7 F#mi F#mi F#mi/E D#° A⁷(#11) G#7 G#7 G#7

D

43 C#mi D#° C#mi/E C#mi C#mi/B A7 A7/E C#mi C#mi C#mi/B A#°(-13)

51 (A#°(-13)) A7(#9) C#mi/G# C#mi/E D#° G#7 C#mi C#mi C#7/B

59 F#mi A7(#9) C#mi/G# C#mi/E D#° G#7 C#mi

E**Open - Solo Section**

67 C#mi D#° C#mi/E C#mi C#mi/B Ami⁶ C° C#mi C°

75 C#7/B C#7/F F#mi F#mi/E A#° C#° D#° G#7

83 C#mi D#° C#mi/E C#mi C#mi/B A7 A7/E C#mi C#mi C#mi/B

91 A#°(-13) A¹³ C#mi/G# C#mi/E D#° G#7 C#mi C#mi

99 G#° C#7(b9) F#mi F#mi/E D#° A¹³ D#° G#+7

107 C#mi D#o C#mi/E C#mi C#mi/B A7 A7/E C#mi C#mi C#mi/B

115 A#o(-13) A13 C#mi/G# C#mi/E D#o G#7 C#mi C#7/B

123 F#mi A13 C#mi/G# C#mi/E D#o G#7 G#7 C#mi G#7 G#7

F On Cue - Soli Section

131 C#mi D#o C#mi/E C#mi C#mi/B

135 Ami6 C#o C#mi C#o

139 B#o C#7/F F#mi F#mi/E

143 A#o C#o D#o G#7

G

147 C#mi D#o C#mi/E C#7/F

151 F#mi C#7/G# F#mi/A A#o C#mi D#o C#mi/E

158 F#mi C#mi/G# D/F# G#7 G#7

H

162 C#mi D#° C#mi/E C#mi C#mi/B Ami⁶ C° C#mi C°

170 B° C#7/F F#mi F#mi/E A#° C#° D#° G#7

I

178 C#mi D#° C#mi/E C#mi C#mi/B A⁷ A⁷/E C#mi C#mi C#mi/B A#°(-13)

186 (A#°(-13)) A⁷(#9) C#mi/G# C#mi/E D#° G#7 C#mi C#mi C#7/B

194 F#mi A⁷(#9) C#mi/G# C#mi/E D#° G#7 C#mi

Dusty Road

Part II

Composed by Danny Green
February 20, 2009

A

(Piano Cue) C#mi D#° C#mi/E C#mi C#mi/B Ami⁶ C° C#mi C°

11 B° C7/F F#mi F#mi/E A#° C#° D#° G#7 G#7

B

19 C#mi D#° C#mi/E C#mi C#mi/B A7 A7/E C#mi C#mi C#mi/B

27 A#°(-13) A7(#9) C#mi/G# C#mi/E D#° G#7 C#mi C#mi

C

35 C#7 F#mi F#mi F#mi/E D#° A7(#11) G#7

D

43 C#mi D#° C#mi/E C#mi C#mi/B A7 A7/E C#mi C#mi C#mi/B

51 A#°(-13) A7(#9) C#mi/G# C#mi/E D#° G#7 C#mi C#mi C#7/B

59 F#mi A7(#9) C#mi/G# C#mi/E D#° G#7 G#7 C#mi G#7 G#7

E **Open** - Solo Section

67 C#mi D#° C#mi/E C#mi C#mi/B Ami⁶ C° C#mi C°

75 C#7/B C#7/F F#mi F#mi/E A#° C#° D#° G#7

83 C#mi D#° C#mi/E C#mi C#mi/B A⁷ A⁷/E C#mi C#mi C#mi/B

91 A#°(-13) A¹³ C#mi/G# C#mi/E D#° G#7 C#mi C#mi

99 G#° C#7(b9) F#mi F#mi/E D#° A¹³ D#° G#+7

107 C#mi D#° C#mi/E C#mi C#mi/B A⁷ A⁷/E C#mi C#mi C#mi/B

115 A#°(-13) A¹³ C#mi/G# C#mi/E D#° G#7 C#mi C#7/B

123 F#mi A¹³ C#mi/G# C#mi/E D#° G#7 G#7 C#mi G#7 G#7

F On Cue - Soli Section

131 C#mi D#° C#mi/E C#mi C#mi/B Ami⁶ C° C#mi C°

139 B° C#7/F F#mi F#mi/E A#° C#° D#° G#7

G

147 C#mi D#° C#mi/E C#7/F F#mi C#7/G# F#mi/A

154 A#° C#mi D#° C#mi/E F#mi C#mi/G# D/F# G#7 G#7

H

162 C#mi D#° C#mi/E C#mi C#mi/B Ami⁶ C° C#mi C°

170 B° C#7/F F#mi F#mi/E A#° C#° D#° G#7 G#7

I

178 C#mi D#° C#mi/E C#mi C#mi/B A⁷ A⁷/E C#mi C#mi C#mi/B

186 A#°(-13) A⁷(#9) C#mi/G# C#mi/E D#° G#7 C#mi C#mi C#7/B

194 F#mi A⁷(#9) C#mi/G# C#mi/E D#° G#7 G#7 C#mi C#mi

Mandolin

Dusty Road

Part II

Composed by Danny Green
February 20, 2009

A

(Piano Cue)

C#mi D#o C#mi/E C#mi C#mi/B

7 Ami6 C° C#mi C°

11 B° C#7/F F#mi F#mi/E A#o C#o D#ø G#7 G#7

B

19 C#mi D#o C#mi/E C#mi C#mi/B A7 A7/E C#mi C#mi C#mi/B

27 A#ø(-13) A7(#9) C#mi/G# C#mi/E D#ø G#7 C#mi C#mi

C

35 C#7 F#mi F#mi F#mi/E D#ø A7(#11) G#7

D

43 C#mi D#o C#mi/E C#mi C#mi/B A7 A7/E C#mi C#mi C#mi/B

51 A#ø(-13) A7(#9) C#mi/G# C#mi/E D#ø G#7 C#mi C#mi C#7/B

59 F#mi A7(#9) C#mi/G# C#mi/E D#ø G#7 C#mi G#7 G#7

E **Open** - Solo Section

67 C#mi D#° C#mi/E C#mi C#mi/B Ami⁶ C° C#mi C°

75 C#7/B C#7/F F#mi F#mi/E A#° C#° D#° G#7

83 C#mi D#° C#mi/E C#mi C#mi/B A⁷ A⁷/E C#mi C#mi C#mi/B

91 A#°(-13) A¹³ C#mi/G# C#mi/E D#° G#7 C#mi C#mi

99 G#° C#7(b9) F#mi F#mi/E D#° A¹³ D#° G#+7

107 C#mi D#° C#mi/E C#mi C#mi/B A⁷ A⁷/E C#mi C#mi C#mi/B

115 A#°(-13) A¹³ C#mi/G# C#mi/E D#° G#7 C#mi C#7/B

123 F#mi A¹³ C#mi/G# C#mi/E D#° G#7 G#7 C#mi G#7 G#7

F On Cue - Soli Section

131 C#mi D#° C#mi/E C#mi C#mi/B Ami⁶ C° C#mi C°

139 B° C#7/F F#mi F#mi/E

143 A#° C#° D#° G#7

G

147 C#mi D#° C#mi/E C#7/F F#mi C#7/G# F#mi/A

154 A#° C#mi D#° C#mi/E

158 F#mi C#mi/G# D/F# G#7 G#7

H

162 C#mi D#° C#mi/E C#mi C#mi/B Ami⁶ C° C#mi C°

170 B° C#7/F F#mi F#mi/E A#° C#° D#° G#7 G#7

178 C#mi D#° C#mi/E C#mi C#mi/B A7 A7/E C#mi C#mi C#mi/B

186 A#°(-13) A7(#9) C#mi/G# C#mi/E D#° G#7 C#mi C#mi C#7/B

194 F#mi A7(#9) C#mi/G# C#mi/E D#° G#7 C#mi

Bass

Dusty Road

Part II

Composed by Danny Green
February 20, 2009

A

(Piano Cue)

C#mi D#° C#mi/E C#mi C#mi/B Ami⁶ C° C#mi C°

11 B° C#7/F F#mi F#mi/E A#° C#° D#° G#7 G#7

B

19 C#mi D#° C#mi/E C#mi C#mi/B A7 A7/E C#mi C#mi C#mi/B

27 A#°(-13) A7(#9) C#mi/G# C#mi/E D#° G#7 C#mi C#mi

C

35 C#7 F#mi F#mi F#mi/E D#° A7(#11) G#7 G#7 G#7

D

43 C#mi D#° C#mi/E C#mi C#mi/B A7 A7/E C#mi C#mi C#mi/B

51 A#°(-13) A7(#9) C#mi/G# C#mi/E D#° G#7 C#mi C#mi C#7/B

59 F#mi A7(#9) C#mi/G# C#mi/E D#° G#7 C#mi

E **Open** - Solo Section

67 C#mi D#° C#mi/E C#mi C#mi/B Ami⁶ C° C#mi C°

75 C#7/B C#7/F F#mi F#mi/E A#° C#° D#° G#7

83 C#mi D#° C#mi/E C#mi C#mi/B A⁷ A⁷/E C#mi C#mi C#mi/B

91 A#°(-13) A¹³ C#mi/G# C#mi/E D#° G#7 C#mi C#mi

99 G#° C#7(b9) F#mi F#mi/E D#° A¹³ D#° G#+7

107 C#mi D#° C#mi/E C#mi C#mi/B A⁷ A⁷/E C#mi C#mi C#mi/B

115 A#°(-13) A¹³ C#mi/G# C#mi/E D#° G#7 C#mi C#7/B

123 F#mi A¹³ C#mi/G# C#mi/E D#° G#7 G#7 C#mi G#7 G#7

F On Cue - Soli Section

131 C#mi D#° C#mi/E C#mi C#mi/B Ami⁶ C° C#mi C°

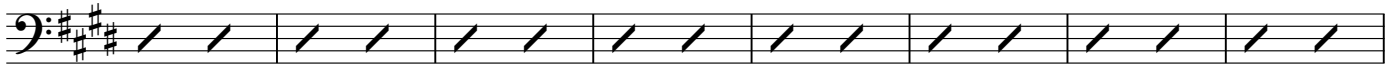

139 B° C#7/F F#mi F#mi/E A#° C#° D#° G#7

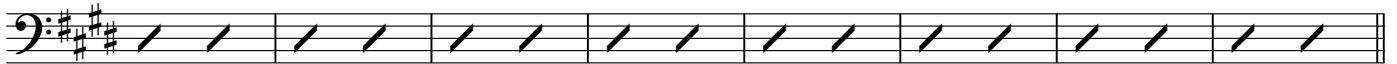

G

147 C#mi D#° C#mi/E C#7/F F#mi C#7/G# F#mi/A

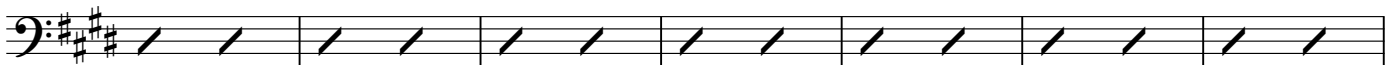

154 A#° C#mi D#° C#mi/E F#mi C#mi/G# D/F# G#7 G#7

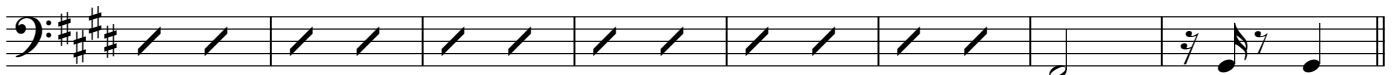

H

162 C#mi D#° C#mi/E C#mi C#mi/B Ami⁶ C° C#mi C°

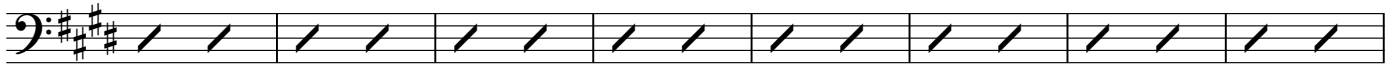

170 B° C#7/F F#mi F#mi/E A#° C#° D#° G#7 G#7

I

178 C#mi D#° C#mi/E C#mi C#mi/B A7 A7/E C#mi C#mi C#mi/B

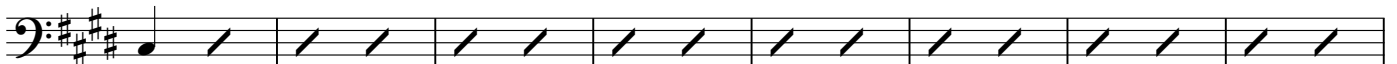

186 A#°(-13) A7(#9) C#mi/G# C#mi/E D#° G#7 C#mi C#mi C#7/B

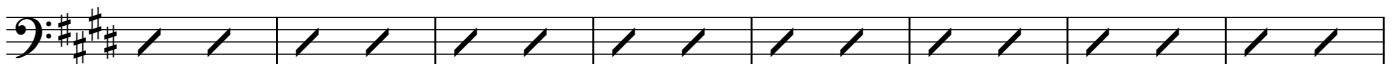

194 F#mi A7(#9) C#mi/G# C#mi/E D#° G#7 C#mi

